

**CERTIFICATE OF ANALYSIS COVER PAGE**

<b>SAMPLE NAME</b>	Creatine Monohydrate (USP)		
<b>CLIENT</b>	Focal Nutrition	<b>ARL JOB NUMBER</b>	A25-00-1987
<b>CUSTOMER REFERENCE</b>	N/A	<b>SAMPLE ID</b>	A25-00-1987-0001
<b>SAMPLE FORM</b>	Extract, solid (Powder, granules etc.)	<b>CERTIFICATE ISSUE NUMBER</b>	1
<b>METHOD</b>	USP	<b>CERTIFICATE DATE</b>	31 July 2025
<b>ANALYSIS</b>	Creatine Assay by HPLC		
<b>CERTIFICATE ID</b>	A25-00-1987-0001_Creatine (USP)_ARL1		

This space was intentionally left blank

## CERTIFICATE OF ANALYSIS

<b>SAMPLE NAME</b>	Creatine Monohydrate (USP)		
<b>CLIENT</b>	Focal Nutrition	<b>ARL JOB NUMBER</b>	A25-00-1987
<b>CUSTOMER REFERENCE</b>	N/A	<b>SAMPLE ID</b>	A25-00-1987-0001
<b>SAMPLE FORM</b>	Extract, solid (Powder, granules etc.)	<b>CERTIFICATE ISSUE NUMBER</b>	1
<b>METHOD</b>	USP	<b>CERTIFICATE DATE</b>	31 July 2025
<b>ANALYSIS</b>	Creatine Assay by HPLC		
<b>CERTIFICATE ID</b>	A25-00-1987-0001_Creatine (USP)_ARL1		
<b>QC AUTHORISED</b>	<i>D. Savins</i>		

TEST	RESULTS
	%w/w (dry basis)
Creatine monohydrate	100.64

**Result Summary:**

On dried basis, calculated using supplied loss on drying (%): 11.15

**Analysis Notes:**

Assay by HPLC (DAD detection at 225nm)

**Sample:** Creatine Monohydrate (USP)

**Sample ID:** A25-00-1987-0001~Creatine (65228

**Data file:** /QTA/Amino Acids/Results/QCB2507-01596-20250728 141801-2025-07-28 15-07-30 (GMT +10-00).rslt\20250728 14180163\_14.dx

<b>Instrument:</b>	Chromo-05	<b>Sample amount:</b>	52.340
<b>Injection date:</b>	2025-07-29 00:00:47+10:00	<b>Location:</b>	63
<b>Acq. method:</b>	USPCREATINE_Procedure1.amx	<b>Injection:</b>	1 of 1
<b>Analysis method:</b>	*USP_CREATINE_Procedure1_LIM S.pmx	<b>Injection volume:</b>	5.000 µL
<b>Analyst:</b>	STAFF\jelps	<b>Multiplier:</b>	4
<b>Report Date:</b>	2025-07-29 10:06:32+10:00	<b>Dilution:</b>	50

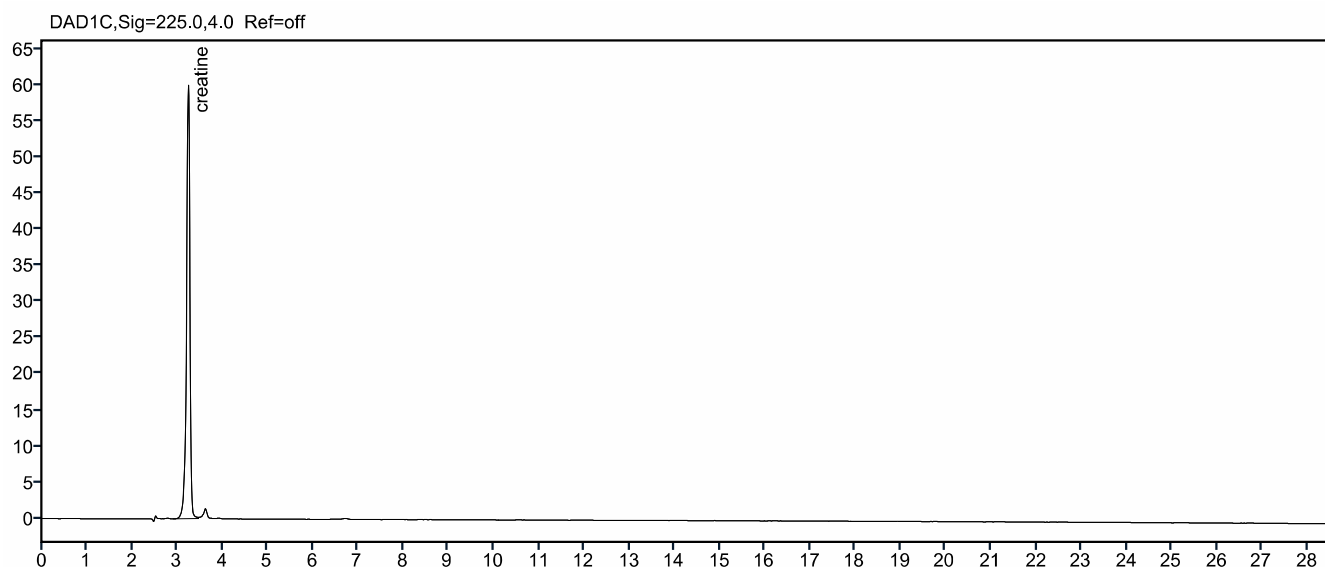

Name	RT (min)	RF [Amt/Resp]	Area	%w/w
creatine	3.252	7.617295e-004	304.18	88.54